Manual brightness correction

1. Open Ledset -- Screen configuration -- Setup hardware parameters -- Sender -- Tick “Enable Brightness Calibration” -- Save to sender

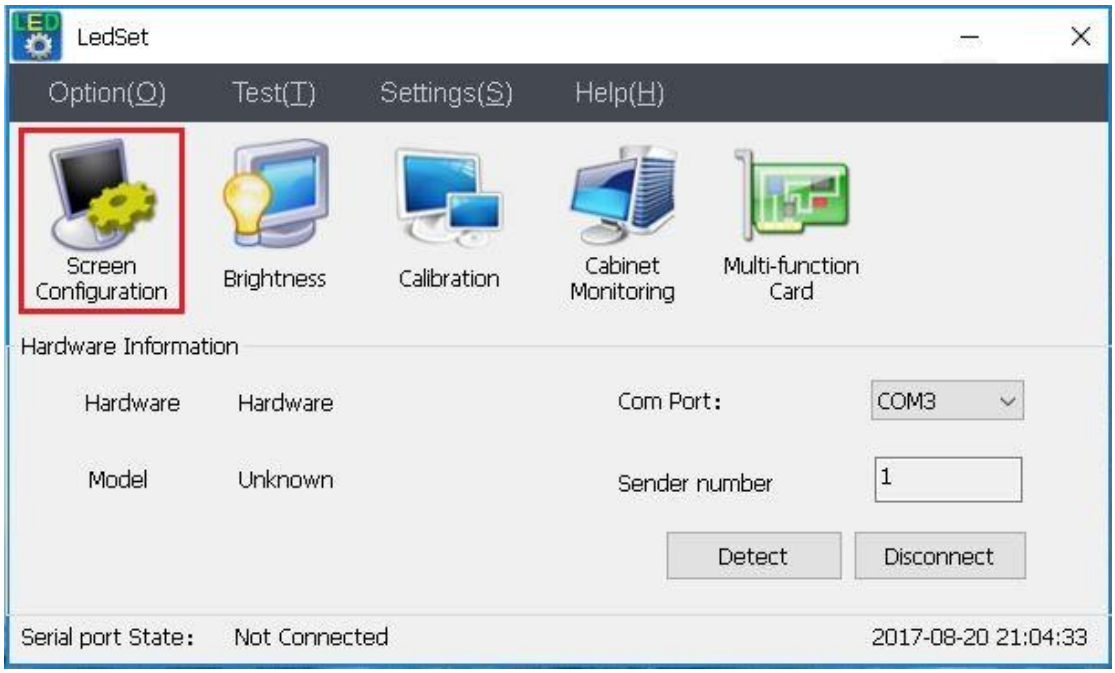

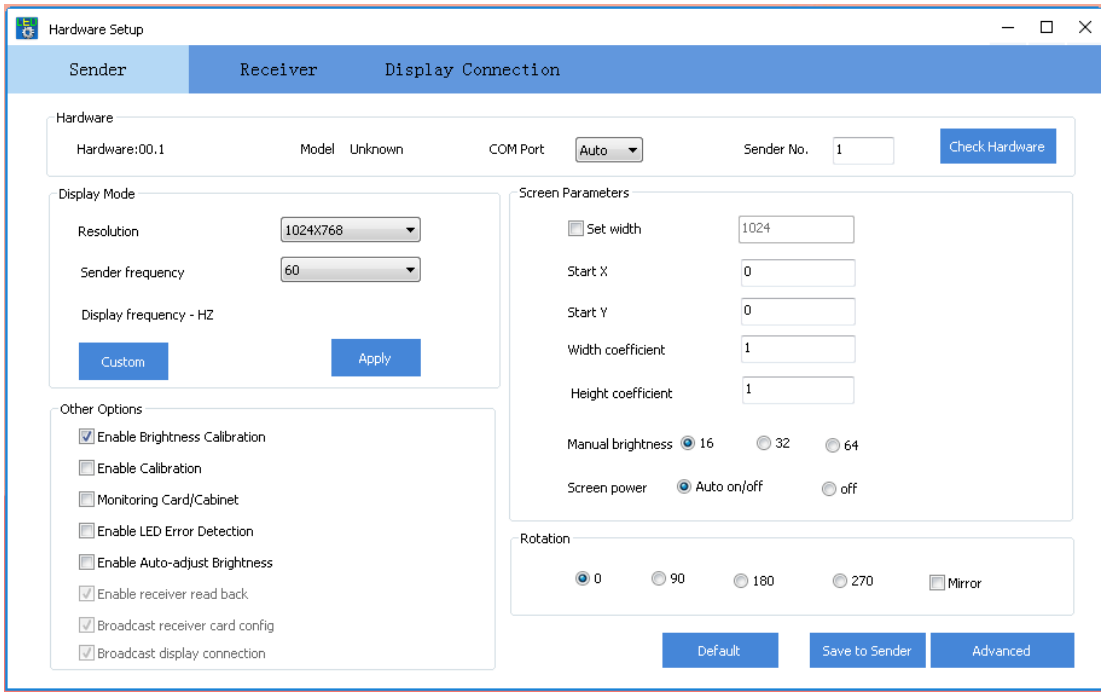

2.Display connection

After sending and saving the Correct CON file to the receiver cards, click “calibration”

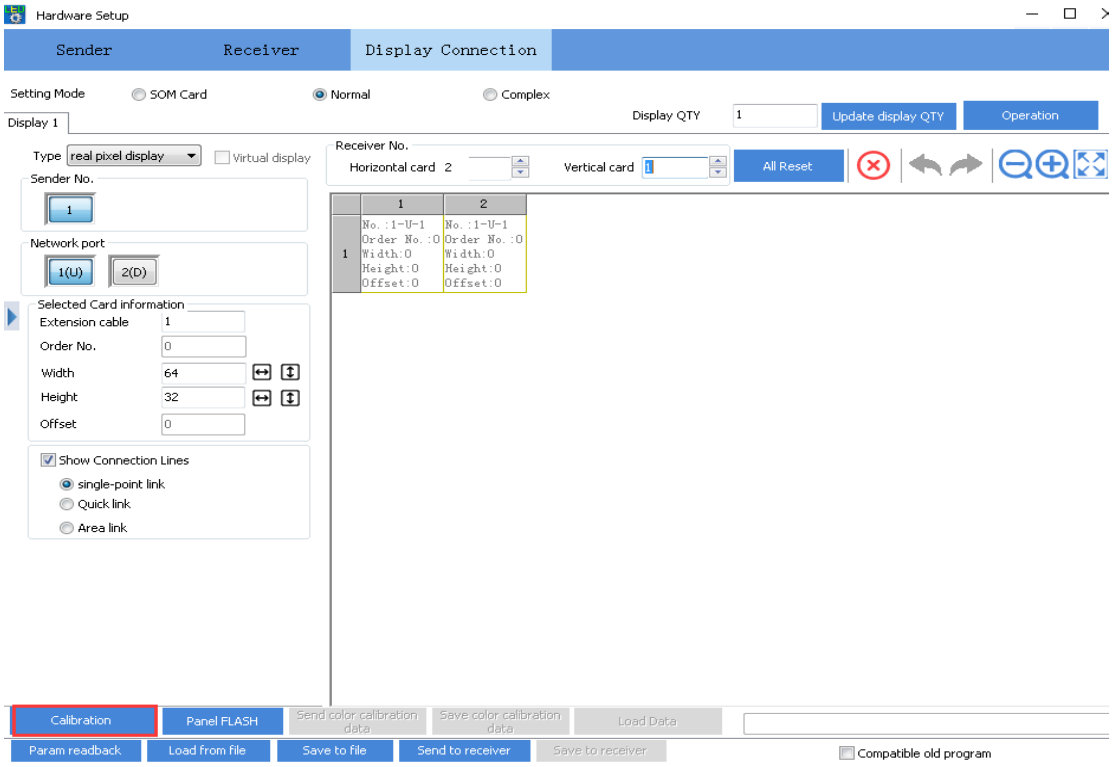

After the brightness correction window appears, click “ExtSoftware”

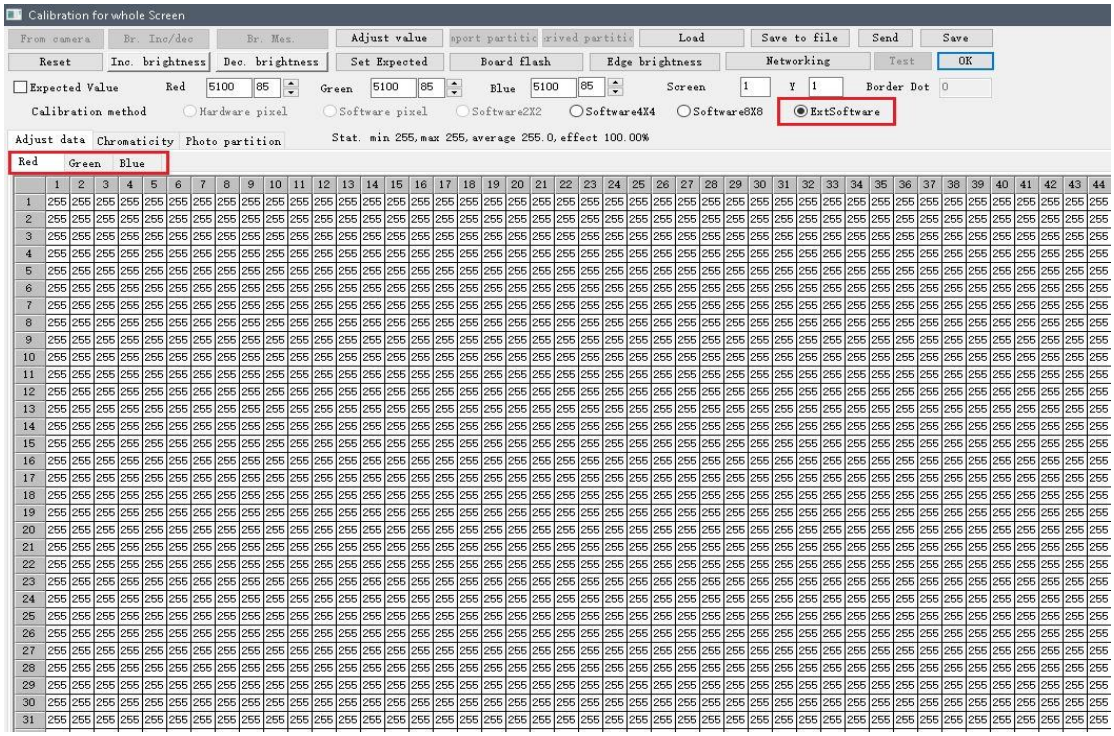

The table is corresponding to the actual LED screen. For example, if the LED screen is 128 x 64 pixel points, the corresponding table is 128 grids for width and 64 grids for height.

There are 3 colors (Red, Green and Blue) for correction, choose the needed color to change the brightness manually.

For example, the top left corner part (16 x 16 or one module size) needs brightness correction. So choose this part, and then click “Inc. brightness” to increase the brightness or click “Dec.brightness” to decrease the brightness. “Reset” is to make the brightness return to the original status. (Max value is 255)

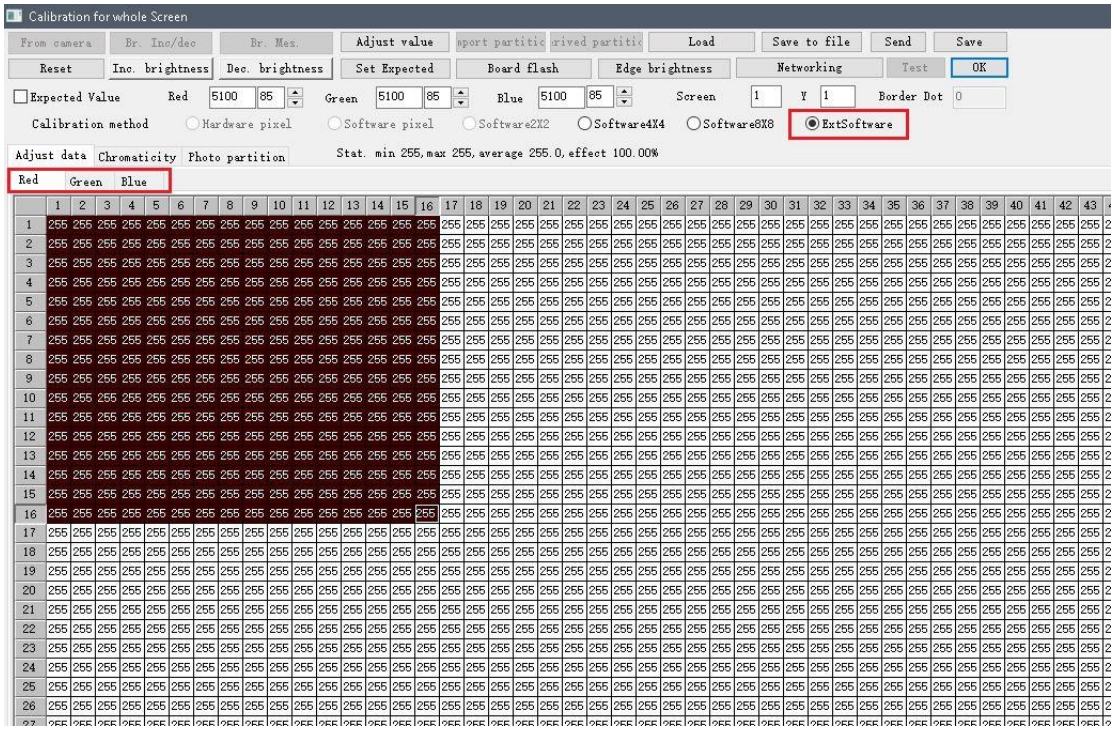

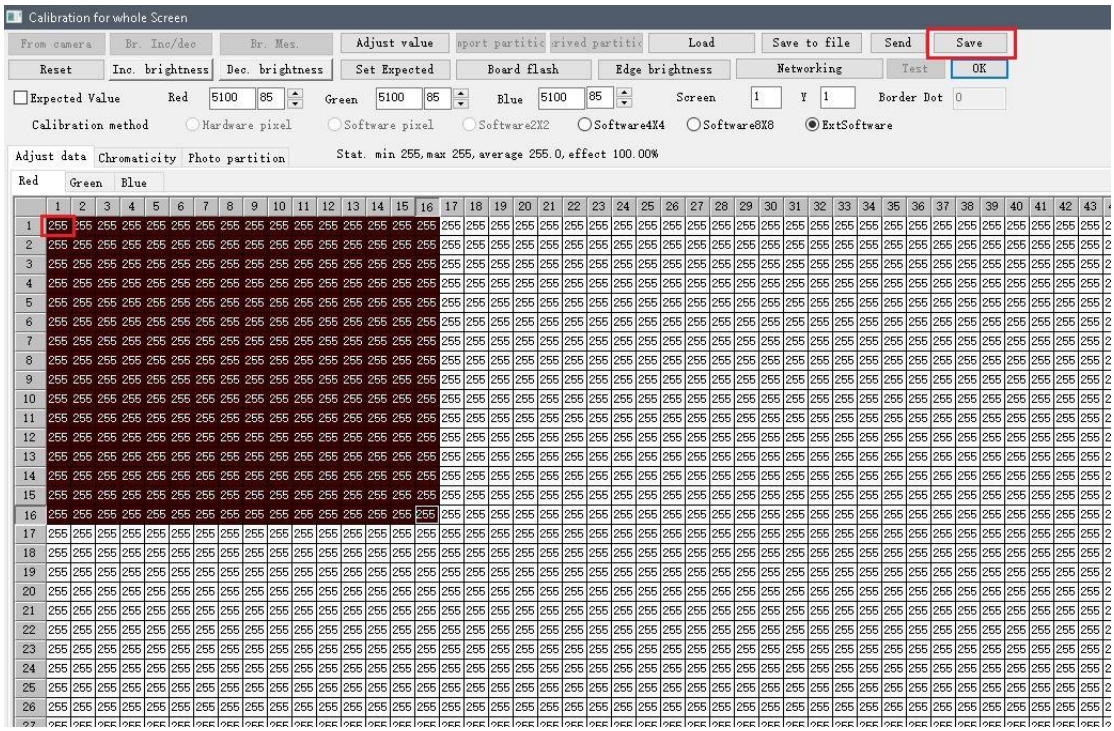

For green and blue, it is the same procedure.

After finishing the correction, click “Save” icon to save to the receiver cards.

End